

**PROJECT: GARAGE W/ACCESSORY LIVING**  
**OWNER: JACOB & ERIN O'BRIEN**  
**PROJECT ADDRESS: 70 E LAKE DALE DRIVE, RONALD**  
**PROPERTY ID: 162034**

**DESIGN CRITERIA**

PROPERTY ID: 162034 (Pg) Ground Snow Load 153 psf
(Pf) 142 heated (Pf) 155 unheated
Exposure Factor 1.2
Assumed Soil Bearing 2000 psi
Building Code 2018 IRC
Wind Speed 110
Exposure B
Seismic Design Category D1
Roof Class A
Frost Depth 24 inches

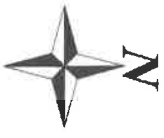

**LAKE DALE DRIVE**

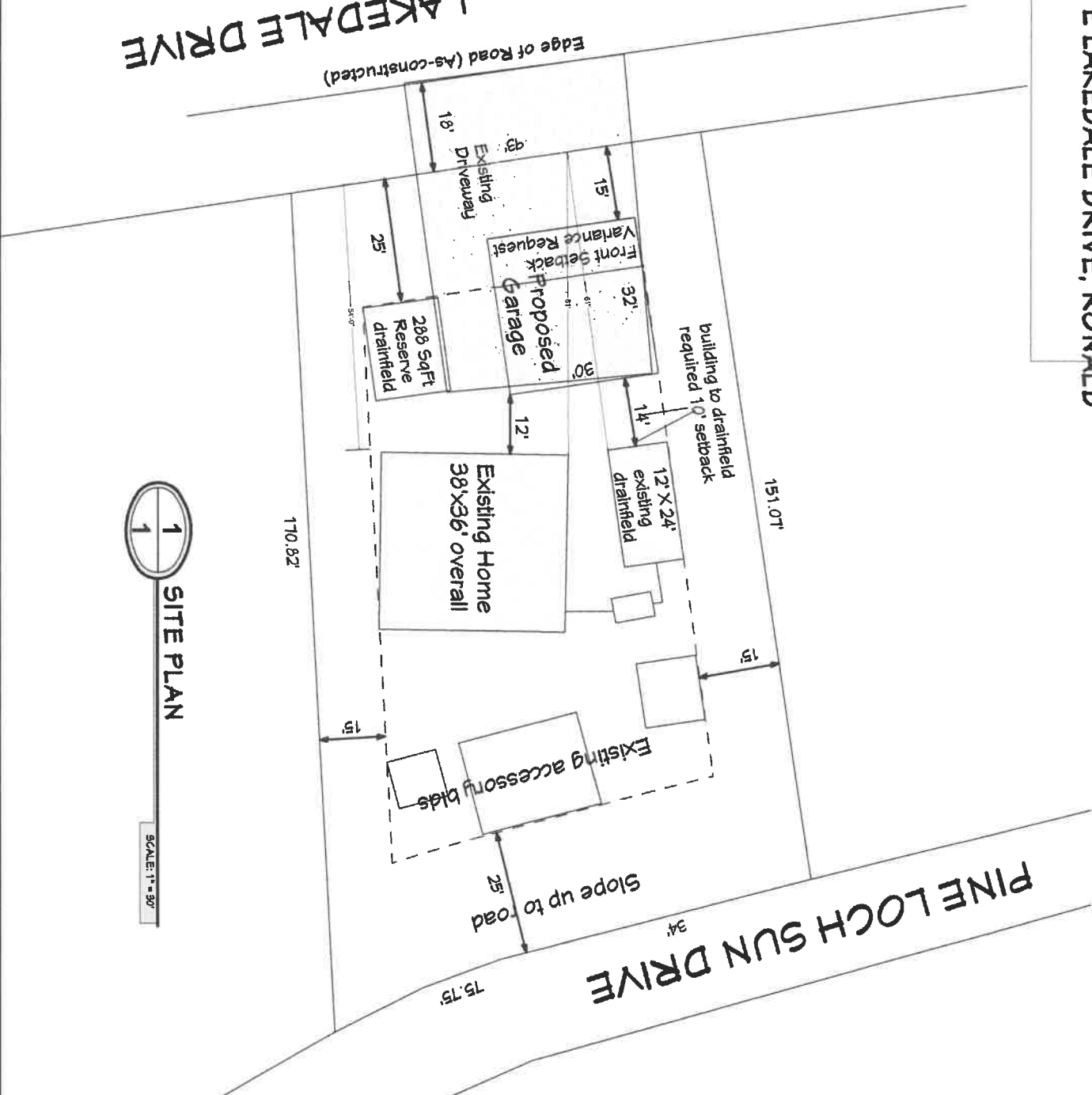

**1 SITE PLAN**

SCALE: 1" = 30'

COPYRIGHTED BY ALPINE DESIGN & INSPECTION, INC. THIS DRAWING IS NOT TO BE USED TO CONSTRUCT MORE THAN ONE BUILDING AT THE SITE LISTED OR ANY OTHER WITHOUT WRITTEN PERMISSION FROM THE COPYRIGHT HOLDER.

O'BRIEN	PARCEL NUMBER 162034	70 E LAKE DALE DRIVE, RONALD	SITE PLAN		1/5	
			SEPTEMBER 2021	NO SCALE		